Wimbo Wa Mazingira - Environment Song

Music and words by „Terite Choice" Youth Choir; choir master: Lowasa Paulo Langunini, 2021
Terite, Ruvu Region, Same, Kilimanjaro, Tanzania

Verse 1

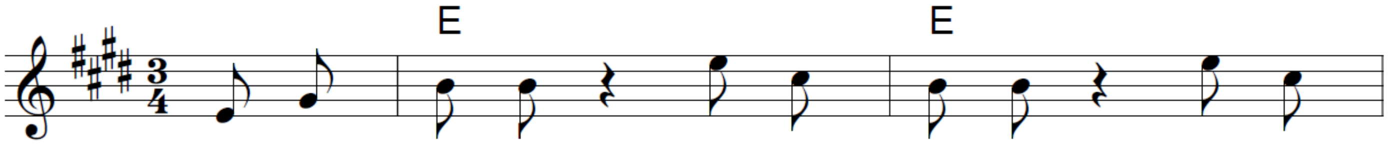

TU - TUN - ZE - NI MA - ZIN - GI - RA KWA KU -
TU - KI - PAN - DA MI - TI MIN - GI HA(K) - I(K)A

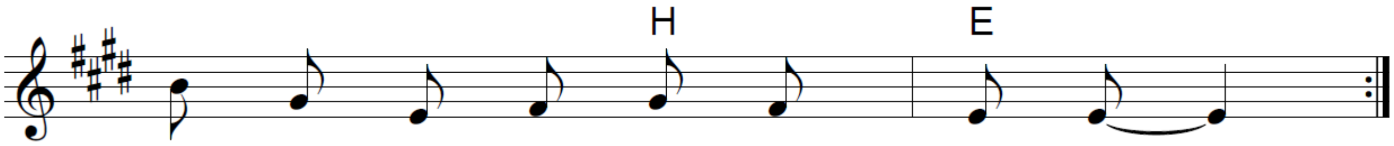

PAN - DA - A - A MI - TI KO - TE.
TU - TA - PA - TA MVU - A NYIN - GI.

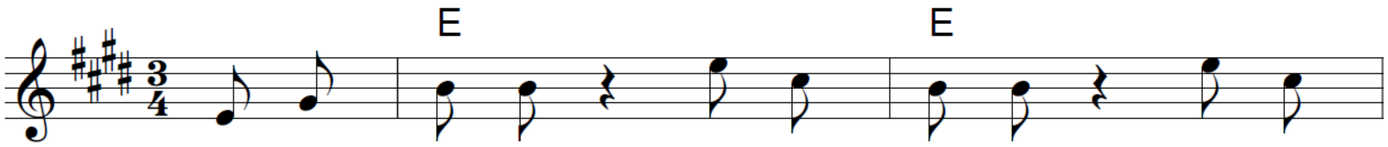

TU - KI - PA - TA MVU - A NYIN - GI NA PIA
TU - SI - KA - TE MI - TI HOV - YO TUSI - JE

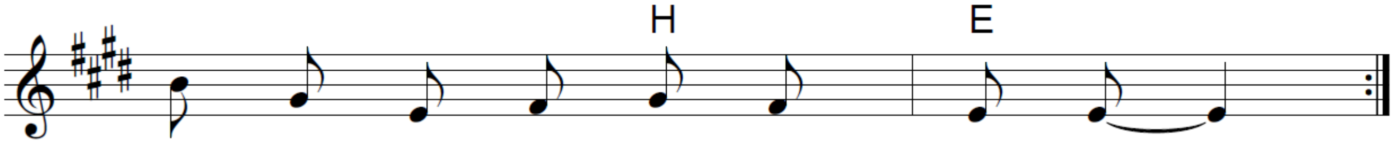

TU - TA - PA - TA MA - JI MEN - GI.
TU - KA - HA - RI - BU MA - ZIN - GI - RA.

Chorus (to be sung twice after any verse)

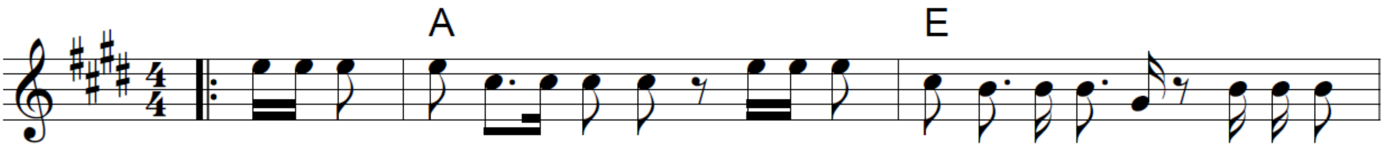

MWANA, DA - MU A - ME - KU - WA ADUI WA MA - ZIN - GI - RA ANAKATA
TUYATUN - ZE MAZIN - GI - RA MAZIN - GI - RA YA - TUTUN - ZE TUSIKA - TE

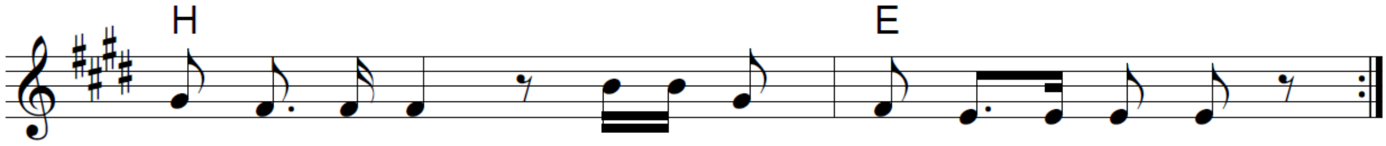

MI - TI HOV - YO A - NA - CHO MA MKA - A HOV - YO.
MI - TI HOV - YO KWA FA - I - DA YE - TU - WO - TE.

Verse 2

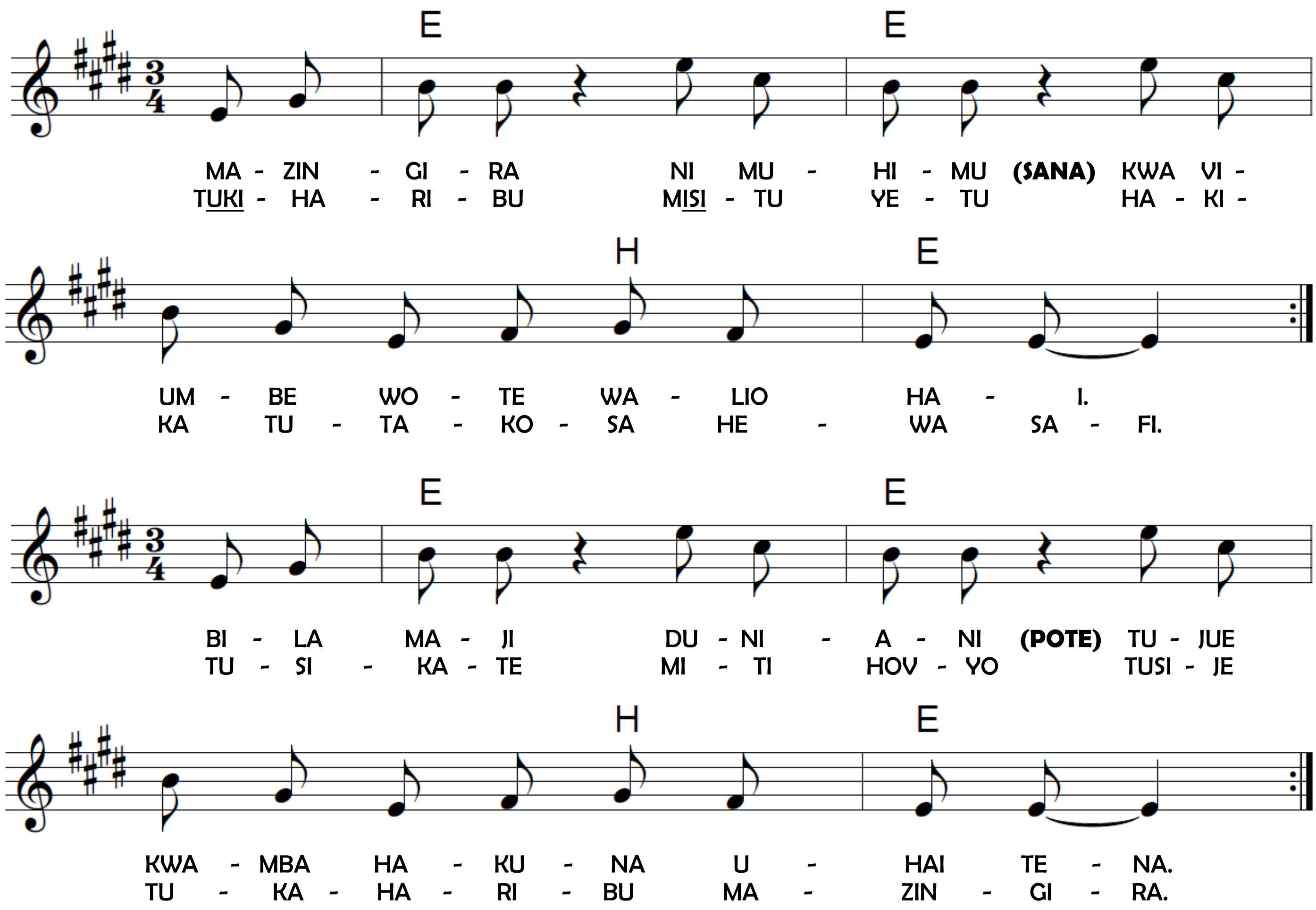
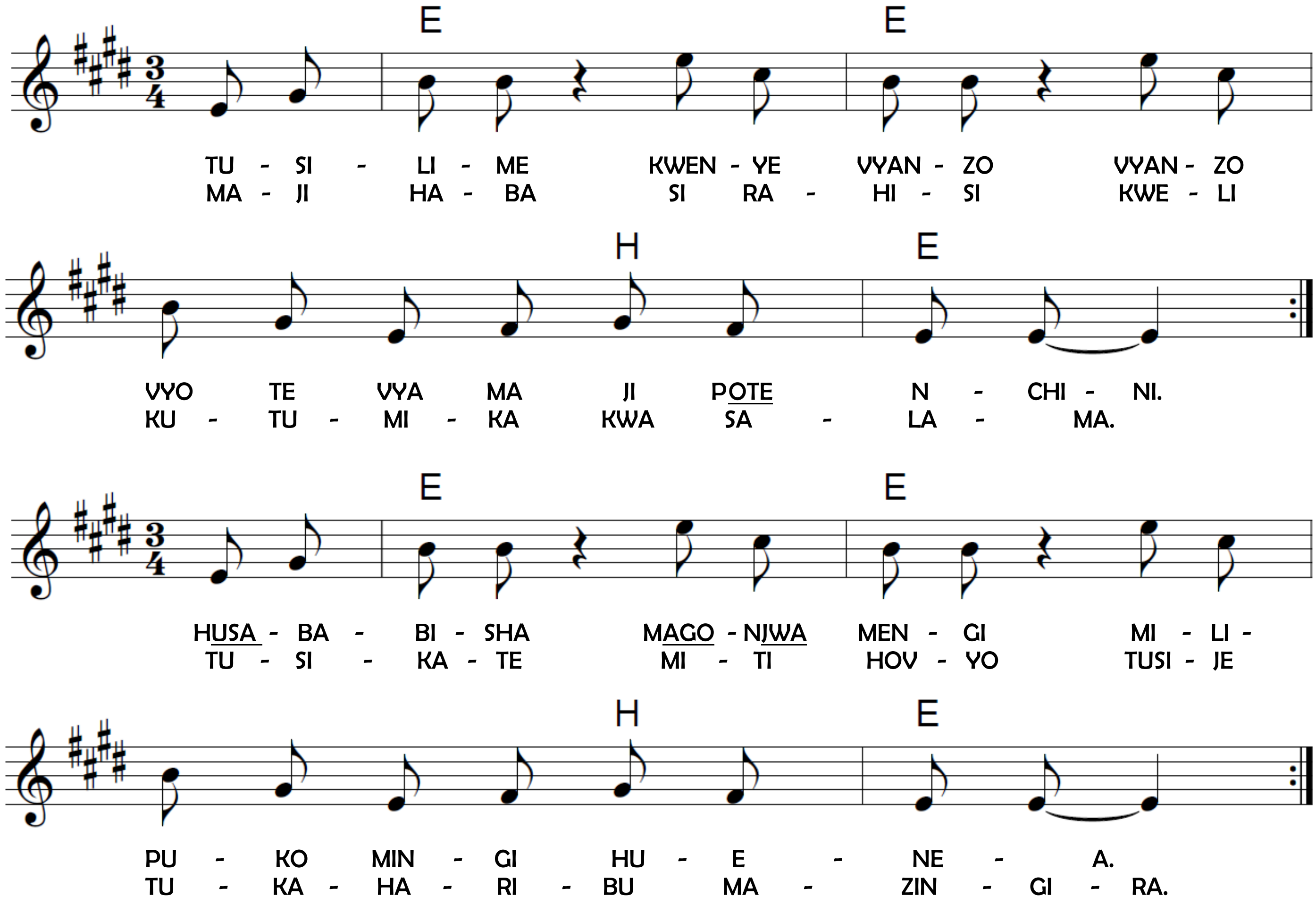
Verse 3